PERSONALS

John L. Sneed is a patient in the Lynchburg General Hospital.

R. K. Lawson is a patient at the Memorial Hospital, Lynchburg.

Mr. and Mrs. Frank Mabley of Timberlake, Lynchburg, visited friends here Saturday.

Warren Roberts, of Shipman spent Sunday with his aunt, Mrs. Lottie Bledsoe.

Steve Lawson was host at a party Monday afternoon, celebrating his seventh birthday anniversary.

Mrs. A. A. Babcock has recovered sufficiently to be out, after an illness of several weeks.

Miss Dot Sears, of Petersburg, spent the week-end here with her mother, Mrs. J. E. Sears.

Walter S. Bergman has returned to his home at Gladstone, after being a patient in the C&O Hospital in Clifton Forge for several weeks.

Dr. Charles F. James will spend this week-end in Richmond, where he will attend a State Masonic meeting.

Mr. and Mrs. S. B. Kidd have returned from Glade Springs, where they were called, on account of the death of Mr. Kidd's brother, George Kidd.

Mrs. J. W. "Jack" Martin is reported to be recovering satisfactorily from an operation which she underwent at the Virginia Baptist Hospital last week.

Approximately fifty dollars was realized from a dance held Saturday evening at the American Legion Hall for the benefit of the March of Dimes campaign.

Misses Penny Abbitt and Mary Anna McDearmon, students at Mary Baldwin College, spent the week-end at their respective homes here.

Friends will be glad to hear that Mr. Paul Cawthorne will return home today from Virginia Baptist Hospital, where he underwent surgery.

Mr. and Mrs. Lloyd Vaughan and son, Bill, of Farmville, and Mr. and Mrs. Franklin Vaughan and son, Joe, of Spout Spring, visited Mr. and Mrs. Jacob Lewis Sunday.

Mr. and Mrs. Paul M. Gunter announce the birth of a daughter, Donna Lynne, born January 22, at Virginia Baptist Hospital.

Mrs. Rachel F. Lawson entertained the Tuesday Evening Bridge Club this week. Top score was won by Mrs. T. DeWitt Evans, and Mrs. H. B. Pack received the low score prize.

Mr. and Mrs. Calvin Robinson and G. L. Doss spent the week-end in Arlington, Va. with the Edwin S. Barrons. They were accompanied home by Mrs. G. L. Doss, who spent the past two weeks with the Barrons. They also visited the Rev. and Mrs. B. F. Robinson, at Culpeper.

Birthdays

Dianne Rosen, Feb. 13.
Paul M. Gunter, Jr., Feb. 27.
Robert Ragland, Feb. 2.

Tests supports the theory that radar waves can be curved.

Isreal makes ice to desalt ocean water.

Dial 352-2811 with Personals.

Play safe — drive carefully.

Renew your subscription.

Appomattox is a growing town.

Watch the Classified Ads!

Job program for the Cuban refugees is speeded.

Shakespeare in Arabis to be available soon.

BUY U.S. SAVINGS BONDS
Where you work or where you bank
Now paying to maturity 3 3/4%

Pamplin

Pamplin, Feb. 8.- Major and Mrs. Gordon Squire, of Quantico, were week-end guests in the home of Mr. and Mrs. Roy Lucado.

Mrs. A. J. Andes, of Bealeton, visited in the home of Rev. and Mrs. W. M. Black last week.

Mr. and Mrs. Milard Slayton, of Farmville were dinner guests in the home of Mr. and Mrs. C. W. Slayton Saturday evening.

Mrs. Carlton Wayne joined her sisters and brothers for a family reunion at their old home Sunday.

Mrs. Lawrence O'Neal, of Calofirnia is visiting her parents, Mr. and Mrs. W. J. Payne.

The Y. W. A. of Elon Baptist Church met with Miss Mary Wilson McClenny Monday night.

Mr. and Mrs. K. L. McClenny, of Farmville visited relatives here on Sunday.

Mrs. W. C. Dudley was hostess to the Business Women's Circle of Elon Baptist Church on Tuesday night.

Mr. and Mrs. John Buscemi and son, Rickey, of Richmond, and Miss Caroline Anne, of Longwood College were week-end guests in the home of Mrs. J. W. D. Canada.

Renew your subscription.

Beckham

Beckham, Feb. 8.- Mr. and Mrs. R. E. Mays visited Mr. and Mrs. Frank Campbell and family, of Tyro, on Sunday atfernoon.

Mrs. H. O. Martin is in Memorial Hospital in Lynchburg undergoing treatment. Visiting her on Sunday were Mr. H. O. Martin, Mr. and Mrs. Winston Martin and Gloria.

Mr. and Mrs. Joseph Mays and daughter, Annie Marie, of Forest were Sunday dinner guests of Mrs. Mary Burge and family. Visiting in the afternoon were Mrs. Warren Crews and Mary Crews.

Mr. and Mrs. Eural Martin and Don, of Lynchburg spent Monday with Mr. H. O. Martin.

Judy and Ricky Burge have the measles. We hope they will soon be well.

Mr. T.R. Martin, Jr., Mr. and Mrs. Robert Morris visited Mr. and Mrs. Herman Moore Sunday afternoon. Mr. and Mrs. Fleming Martin visited in this home on Monday.

Mr. and Mrs. Fred Moore, of Lynchburg visited Mr. and Mrs. Hal Moore Sunday.

Miss Eunice Martin and Nancy Moore were among others visiting Mr. and Mrs. Maurice Williams, of Forest on Sunday.

We are having real winter weather, with more snow to come.

Holloran - Shouse

The wedding of Miss Virginia Lee Shouse, daughter of Mrs. Bigoney Shouse of "Hillandale", Appomattox, Va., and Doctor Sameul S. Shouse, of Lexington, Kentcky, and Lloyd Faulconer Holloran, son of Mr. and Mrs. Lloyd E. Holloran, of Amherst, Virginia, took place Saturday afternoon at four o'clock, in Holy Trinity Lutheran Church, Lynchburg, Feb. 4, 1961.

Pastor Marshall Nauney, of Holy Trinity, assisted by the Rev. William Twyman Williams, of Appomattox Court House Presbyterian Church, Appomattox, Va., performed the double ring ceremony before an altar decorated with white carnations and steira - flanked by branching candelabras and emerald palms.

Nuptial music was provided by Mrs. Amos Andes at the organ and Mrs. John W. Turner, soloist, both of Lynchburg, Va.

Given in marriage by her father, the bride wore a gown of French tuill, had a V-neckline and tight fitting bodice of applique French chantelly lace. The full skirt with teirs of French chantelly lace fell into a chapel train, and a hip length circular mantella of imported silk illusion banded with candlelight hand clipped French chantelly lace. She carried a cascade of white camellias and stephanotis and Amazon Lillies.

Miss Emily Wood Burke, of Appomattox, Va., was the honor attendant. Her dress of Princess style romance blue satin with 3/4 sleeves and scooped neckline, with unpressed pleats forming the back panel which was accented with a bow of deeper blue matching the side panels. Bowed head band and circular veil. Her flowers were a cascade of chalice roses and Harvest Moon carnations.

Bridesmaids were: Miss Linda Ann Shouse, sister of the bride, and Miss Patricia Holloran, sister of the groom, who wore gowns identical to that of the honor attendant and carried ballerina bouquests of buff colored carnations and roses.

Lloyd E. Holloran, father of the groom, was his son's best man. Ushers were Samuel Straughan Shouse, Jr., brother of the bride; John Wesley Shrader, Jr., uncle of the groom, of Amherst, Va.; William Tucker, of Lynchburg, Va.; William W. Turner, Jr., of Amherst, Va., and Gilbert Cheatham, of Lynchburg, Va.

The bride's mother entertained with a reception at the home of the bride, "Hillandale," Appomattox, Va., immediately after the ceremony.

After a wedding trip, destination undisclosed, Mr. and Mrs. Lloyd F. Holloran will make their home at Capri Apts., Whitestone Drive, Lynchburg, Va.

Mexican patrols are guarding against Cubans.

U. S. colleges to widen aim to Africans.

London gold market reports heavy buying.

Church News

Red Oak Baptist Church

Rev. Lewis C. Garrett, Pastor

Sunday Feb. 12, 1961
Sunday School, 9:45 A. M.
Morning Worship, 10:55 A. M.
Training Union, all ages, 7 P. M.
Evening Worship, 8:00 P. M.

February 15th: Family night with a covered dish supper at 6:30 P.M. At 7:30 P. M. all organizations will meet for their regular monthly meetings. You are cordially invited to attend. Rev. Richard Belle, Student at Union Theological Seminary, Richmond, Va., will be the guest speaker on Sunday Feb. 12, for morning and evening worship services.

Memorial Methodist Church

Rev. R. A. Bergdoll, Minister

10 A. M. Sunday School.
Mr. C. W. Smith, Supt.
11 A. M. Morning Worship.
Subject: "Lord of All."
Evening Sermon by Dr. Charles P. M. Sheffey, of Lynchburg.

Seventh-Day Adventist News

A goal of $175,000 was set by the General Conference as the official objective of the 1961 "Faith For Today" television ministry offering to be taken February 11, in all Seventh-day Adventist churches in the North American Division.

Mrs. Robert Fore, the Press Secretary for the S.D.A. church of Appomattox, said "The Adventist telecast is the oldest church - sponsored religious program in the world. It began over 10 years ago as a six-month experiment on one station in New York City. Today it is international TV ministry, reaching millions of people on 150 stations throughout the U. S., Canada, Guam, the Philippines, Australia, Nigeria, West Africa.

This program is heard each Sunday at 10:30 A. M. through Channel 10, Roanoke, Va.

St. Ann's Episcopal Church

(Quinquagsima)

10 A. M. Church School.
11 A. M. Morning Prayer.
—Maurice Large.

Appomattox Methodist Circuit

Aaron D. Smith, Pastor

10 A. M. Trinity.
11:15 A. M. Bethel.
"The Self You Cannot Save."
Sermons by Pastor.

Subscription rate: $2.00 a year; payable in advance.

Duchess of Windsor assails "persecution."

U. S. may buy non-surplus food for needy.

Dial 352-2811 with Personals.

County Line

County Line, Feb. 7.- Rev. fred Elder filled the regular appointment at the Central Church Sunday. There were good number out to hear him spite road conditions.

Mrs. J. T. Carson and ... A. Carson were recent Sunday ...tors of Mr. and Mrs. J. W. ...

Mr. and Mrs. Everette Fer... Ray Ferguson and Mrs. ... Owen went to Richmond last ...nesday to attend the funeral ... Mr. Walter Ferguson. Mrs. ... Cawthorn accompined them ... stayed in Richmond with Mrs ... Ferguson.

Mr. Henry Mann was in L...burg on business Monday.

Mr. and Mrs Arther Mullin... recent visitors of Mr and Mrs ... Grishaw of near Old Wel...

Mr and Mrs Robert Hamlett... moved to Lynchburg.

Mr. and Mrs. J. W. Waller, ... N. T. Evans and mother, ... Waller visited Mr. and Mrs. ...ville Mason at Chase City ...

Education seems to be a... less affair.

A smart man knows that h... not know everything.

The intelligent man learns ... experience and is able to ga... future by what has happened ... past.

Nearly every American th... is a writer, except the men a... women who have to make th... ing writing.

Careful habits will ... save somebody's life, and the ... esting part of it is that it m... your life that is saved.

French develop site of ancient cities.

Play safe — drive careful...

PRINTING
ANY QUANTITY
BEST QUALITY
THE TIMES-VIRGINIAN

When it's a Matter of Forms
... It Pays to See Us
Speed your business operations and influence customers in your favor with forms that are planned right, printed right, priced right. Get our suggestions.
Times-Virginian
"Printer and Publishers"
APPOMATTOX, VIRGINIA

STOP . . .
WE GIVE S&H GREEN STAMPS
ARE NOW BEING GIVEN BY:
Western Auto Associate Store
Home Owned by Cecil J. Rowe
West End Esso
and
Appomattox Esso
Save S&H Green Stamps
And Secure Valuable Premiums
We Are Happy To Offer This New Service

COMMENTS ON SPORTS

By Pete Fritchie

Washington, D. C. Two of the wonders of the age are Warren Spahn of the Milwaukee Braves and Stan Musial of the St. Louis Cardinals. Both are stars at approximately forty — and this gives every man about that age especially World War II veterans who know these two players quit and served in the services a quiet thrill.

Spahn has fashioned eleven 20 game winning years. Only three pitchers have beaten that mark Cy Young, Christy Mathewson and Walter Johnson. So it's pretty high company Warren Spahn is in. And he needs only twelve more wins to join the exclusive "300" club — which contains only twleve members in all.

Stan Musial is still pecking away at pitchers like Spahn for hits and homers and although forty years young last season he won a number of crucial games for the Cards with the key hit in the right moment of the game. He batted a respectable average, not up around his greatest percentages.

Ted Williams — over in the American League — is hanging up the gloves after staying on as a great until past forty. But Spahn and Musial, in the National League go on and on.

These are two popular ball players. Spahn is liked even by the batters he strikes out. Musial is respected as one of the great hitters of all time by everyone in the game. So it's good to see them staying in there, starting off another season.

Milwaukee and ST. Louis, interestingly, may both be in the thick of the pennant fight this year. The Braves and Cards both come close in 1960. The Cards were a surprise as contenders but not the Braves. In spite of all Spahn's efforts—and both he and Lew Burdette pitched no hitters in the campaign the Pirates got off fast and won it handily.

Whover wins the flag in the National this season, it is hoped that Stan The Man will have a good year. And, also, it would be good to see Spahn win at least twelve — maybe another twenty — and join the "300" club and notch his twelth 2-game winning season.

These two can't go on forever, of course, but as long as they're among the top in the game, at approximately age of forty, the fellows who think they're getting old, at 35, can take a new lease on life.

Colored Dots

An unusually large crowd attended the regular preaching sarvices at the Galilee Baptist Church last Sunday morning at 11:30. The pastor delivered a special sermon from the text: 1 Cor. 13:12: He spoke from the subject: "Looking through the mirror". All who were present enjoyed the message. The senior choir rendered special music. The offering for the day was very good.

One person was added to the membership of the church.

All the teachers atteded the regular association meeting last Monday evening at 4 P.M. in the school library. The president presided. After the regular business session the metting was torned over to Mrs. Price who reported her work for the new semester. A report on the local Leadership conference held in Richmond in January was reported on by the president and Mrs. T.M. Harris.

The local Mount Airy Junior Choir will conduct a special service on the third Sunday in February at 7 P.M. The pastor of the Galile Bastist Chu ch and its Jun or choir will be the special guest.

The g neral public is invited to worship at the Mount Shilho Baptist C urch this com ng second Sunday at 11:30 a.m.

All parents are asked to plan to attend the next regular P. T. A. meeting on Monday vening at 7:30 after the forth Sunday in th s month. A speci l film will be presentedthat should int rest all parents.

Mr. Vann Patterson of Baltimore is spending a few days here with his daughter and son in Law, Mr. and Mrs. E. T. Johnson, Jr. and family.

All parents ar asked to pl n to attend the regular P. T. A. meet ng on Monday evening at 7: 30 after the fourth Sunday in this month. A special film will be presented that should interest all parents. Mrs. Theda Harris, local chairman of the T. B. Se ls in Appomattox in making the arragments for the presentation of th s special progarm.

Plans are near completion for the annual Men's Day celebration of the Pamplin Community, at the Zion Baptist Church on the fourth Sunday evening in this month at 3 P. M. The Rev. H. L. Wiggins will be the guest speaker. Special music will be presented, along with representatives from local churches. The program will be published later.

Mr. Floyd Harvey of the Chestnut Grove community is very sick in Lynchburg General Hospital.

There is no man suddenly excellently good or extremely evil. — Sir P. Sidney.

KNOW THE WEATHER

By E. H. Sims

Where does today's weather go tomorrow? Where was it yesterday?

Today's weather will probably be several hundred miles to the east tomorrow. This is not an entirely accurate picture of the movement of weather across the earth but it is a general truth.

Weather moves across the United States from west to east five to six hundred miles a day—on an average. Thus, the barometer reading height of the layer of gas overhead) in this area today will likely be 600 miles east tomorrow.

Likewise, the layer of gas above us today was probably about the same distance to the west, or northwest or southwest, yesterday. The moisture content, wind velocity and other factors change, but usually the weather overhead is recognizable when compared to yesterday — 600 miles westward.

An educated man can argue without losing his temper and without resorting to abusive adjectives.

$$$$$$
AT WEST END MARKET

THURS. FRI. SAT.

Country Sausage (Pure Pork) 49c
Chuck Roast our choice 49 lb.
Cauliflower (Large Head) 35c EACH
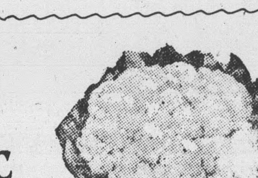
NABISCO PREMIUMS 1 lb. Box 29c
Potatoes U. S. No. 1 25 lb. Bag 79c
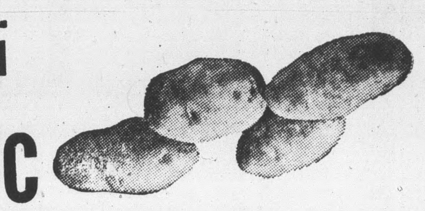
Strietmanns Honey Grahams 1 lb. Box 37c
Lettuce Lagre Crispy Head 10c EACH

Pillsbury Flour Plain or Self-Rising 25 Pound Bag $1.79

LIBBY'S TOMATO JUICE 3- 46 oz. cans $1.00
Pik-L-Barrel Pickles
Kosher Dill Gherkins 2 Qt. can $1.00
Kosher Dill 3 Qt. can $1.00
Jewel Shortening 2- 3 Lb. Pkg. $1.00
Morrell Pride Lunch Tongue 3- 11 oz. cans $1.00
Tomatoes 9- 303 cans $1.00
Pillsbury & Ballard Biscuits (12 CANS) $1.00
Kounty Kist Sweet Peas 9- 303 cans $1.00
Wyman's Blueberries 4-No. 303 cans $100
BROOMS $1.00
BRUSH CREEK PEACHES 4- No. 21/2 cans $1.00
Pillsbury Cake Mixes (All Flavors) 3 Boxes $1.00

FREE: Measuring CUP with Purchase of Qt. Kraft Oil
WEST END MARKET
APPOMATTOX, VIRGINIA